CB-Habitat	Specie della fauna	Idoneità
3140	Bufotes siculus; Discoglossus pictus; Emys trinacris; Natrix helvetica; Pelophylax kl. esculentus	12
3150	Bufotes siculus; Discoglossus pictus; Emys trinacris; Natrix helvetica; Pelophylax kl. esculentus	12
5330	Acinipe calabra; Agapanthia sicula sicula; Alauda arvensis; Alectoris graeca whitakeri; Alphasida grossa; Anthus campestris; Calandrella brachydactyla; Cicindela campestris siculorum; Circus macrourus; Coracias garrulus; Coturnix coturnix; Crocidura sicula; Erinaceus europaeus; Falco biarmicus; Falco naumanni; Lanius minor; Lanius senator; Leptobium siculum; Lepus corsicanus; Lullula arborea; Melanargia pherusa; Melanocorypha calandra; Microtus nebrodensis; Milvus migrans; Mustela nivalis; Neophron percnopterus; Ocypus aethiops luigionii; Oenanthe hispanica; Pamphagus marmoratus; Podarcis siculus; Podarcis waglerianus; Pseudoyersinia lagrecai	66
6210	Acinipe calabra; Agapanthia sicula sicula; Alauda arvensis; Alectoris graeca whitakeri; Alphasida grossa; Anthus campestris; Calandrella brachydactyla; Cicindela campestris siculorum; Circus macrourus; Coracias garrulus; Coturnix coturnix; Crocidura sicula; Erinaceus europaeus; Falco biarmicus; Falco naumanni; Lanius minor; Lanius senator; Leptobium siculum; Lepus corsicanus; Lullula arborea; Melanargia pherusa; Melanocorypha calandra; Microtus nebrodensis; Milvus migrans; Mustela nivalis; Neophron percnopterus; Ocypus aethiops luigionii; Oenanthe hispanica; Pamphagus marmoratus; Podarcis siculus; Podarcis waglerianus; Pseudoyersinia lagrecai	66
8130	Alectoris graeca whitakeri; Anthus campestris; Falco biarmicus; Falco naumanni; Neophron percnopterus; Oenanthe hispanica; Podarcis siculus; Podarcis waglerianus	21
8210	Acinipe calabra; Alectoris graeca whitakeri; Alphasida grossa; Anthus campestris; Falco biarmicus; Falco naumanni; Leptobium siculum; Mustela nivalis; Neophron percnopterus; Ocypus aethiops luigionii; Oenanthe hispanica; Pamphagus marmoratus; Podarcis siculus; Podarcis waglerianus	28
9340	Agapanthia sicula sicula; Alectoris graeca whitakeri; Bufotes siculus; Coracias garrulus; Discoglossus pictus; Lanius minor; Lanius senator; Leptobium siculum; Lepus corsicanus; Lullula arborea; Microtus nebrodensis; Milvus migrans; Mustela nivalis; Ocypus aethiops luigionii; Podarcis siculus; Podarcis waglerianus; Streptopelia turtur	37
34.633	Acinipe calabra; Agapanthia sicula sicula; Alauda arvensis; Alectoris graeca whitakeri; Alphasida grossa; Anthus campestris; Calandrella brachydactyla; Cicindela campestris siculorum; Circus macrourus; Coracias garrulus; Coturnix coturnix; Crocidura sicula; Erinaceus europaeus; Falco biarmicus; Falco naumanni; Lanius minor; Lanius senator; Leptobium siculum; Lepus corsicanus; Lullula arborea; Melanargia pherusa; Melanocorypha calandra; Microtus nebrodensis; Milvus migrans; Mustela nivalis; Neophron percnopterus; Ocypus aethiops luigionii; Oenanthe hispanica; Pamphagus marmoratus; Podarcis siculus; Podarcis waglerianus; Pseudoyersinia lagrecai	66
41.732	Felis silvestris; Leptobium siculum; Martes martes; Milvus migrans; Natrix helvetica; Ocypus aethiops luigionii; Streptopelia turtur	13
44.122	Bufotes siculus; Discoglossus pictus; Emys trinacris; Felis silvestris; Leptobium siculum; Martes martes; Milvus migrans; Natrix helvetica; Ocypus aethiops luigionii; Pelophylax kl. esculentus; Streptopelia turtur	23
44.614	Bufotes siculus; Discoglossus pictus; Emys trinacris; Felis silvestris; Leptobium siculum; Martes martes; Milvus migrans; Natrix helvetica; Ocypus aethiops luigionii; Pelophylax kl. esculentus; Streptopelia turtur	23
83.322	Alauda arvensis; Anthus campestris; Bufotes siculus; Calandrella brachydactyla; Circus macrourus; Coracias garrulus; Coturnix coturnix; Discoglossus pictus; Falco biarmicus; Falco naumanni; Lanius minor; Lanius senator; Lepus corsicanus; Lullula arborea; Melanocorypha calandra; Microtus nebrodensis; Milvus migrans; Mustela nivalis; Neophron percnopterus; Podarcis siculus; Streptopelia turtur	54
83.325	Alauda arvensis; Anthus campestris; Bufotes siculus; Calandrella brachydactyla; Circus macrourus; Coracias garrulus; Coturnix coturnix; Discoglossus pictus; Falco biarmicus; Falco naumanni; Lanius minor; Lanius senator; Lepus corsicanus; Lullula arborea; Melanocorypha calandra; Microtus nebrodensis; Milvus migrans; Mustela nivalis; Neophron percnopterus; Podarcis siculus; Streptopelia turtur	54
22.1	Bufotes siculus; Discoglossus pictus; Emys trinacris; Natrix helvetica; Pelophylax kl. esculentus	12
31.81	Acinipe calabra; Agapanthia sicula sicula; Alectoris graeca whitakeri; Alphasida grossa; Anthus campestris; Bufotes siculus; Cicindela campestris siculorum; Circus macrourus; Coracias garrulus; Coturnix coturnix; Discoglossus pictus; Falco biarmicus; Falco naumanni; Felis silvestris; Hystrix cristata; Lacerta bilineata; Lanius minor; Lanius senator; Leptobium siculum; Lepus corsicanus; Lullula arborea; Melanargia pherusa; Microtus nebrodensis; Milvus migrans; Mustela nivalis; Neophron percnopterus; Ocypus aethiops luigionii; Oenanthe hispanica; Pamphagus marmoratus; Podarcis siculus; Podarcis waglerianus; Pseudoyersinia lagrecai; Streptopelia turtur; Testudo hermanni; Vipera aspis hugyi; Zamenis lineatus	75
31.8A	Acinipe calabra; Agapanthia sicula sicula; Alectoris graeca whitakeri; Alphasida grossa; Anthus campestris; Bufotes siculus; Cicindela campestris siculorum; Circus macrourus; Coracias garrulus; Coturnix coturnix; Discoglossus pictus; Falco biarmicus; Falco naumanni; Felis silvestris; Hystrix cristata; Lacerta bilineata; Lanius minor; Lanius senator; Leptobium siculum; Lepus corsicanus; Lullula arborea; Melanargia pherusa; Microtus nebrodensis; Milvus migrans; Mustela nivalis; Neophron percnopterus; Ocypus aethiops luigionii; Oenanthe hispanica; Pamphagus marmoratus; Podarcis siculus; Podarcis waglerianus; Pseudoyersinia lagrecai; Streptopelia turtur; Testudo hermanni; Vipera aspis hugyi; Zamenis lineatus	75
32.4	Acinipe calabra; Agapanthia sicula sicula; Alectoris graeca whitakeri; Alphasida grossa; Anthus campestris; Bufotes siculus; Cicindela campestris siculorum; Circus macrourus; Coracias garrulus; Coturnix coturnix; Discoglossus pictus; Falco biarmicus; Falco naumanni; Felis silvestris; Hystrix cristata; Lacerta bilineata; Lanius minor; Lanius senator; Leptobium siculum; Lepus corsicanus; Lullula arborea; Melanargia pherusa; Microtus nebrodensis; Milvus migrans; Mustela nivalis; Neophron percnopterus; Ocypus aethiops luigionii; Oenanthe hispanica; Pamphagus marmoratus; Podarcis siculus; Podarcis waglerianus; Pseudoyersinia lagrecai; Streptopelia turtur; Testudo hermanni; Vipera aspis hugyi; Zamenis lineatus	75
32.A	Acinipe calabra; Agapanthia sicula sicula; Alectoris graeca whitakeri; Alphasida grossa; Anthus campestris; Bufotes siculus; Cicindela campestris siculorum; Circus macrourus; Coracias garrulus; Coturnix coturnix; Discoglossus pictus; Falco biarmicus; Falco naumanni; Felis silvestris; Hystrix cristata; Lacerta bilineata; Lanius minor; Lanius senator; Leptobium siculum; Lepus corsicanus; Lullula arborea; Melanargia pherusa; Microtus nebrodensis; Milvus migrans; Mustela nivalis; Neophron percnopterus; Ocypus aethiops luigionii; Oenanthe hispanica; Pamphagus marmoratus; Podarcis siculus; Podarcis waglerianus; Pseudoyersinia lagrecai; Streptopelia turtur; Testudo hermanni; Vipera aspis hugyi; Zamenis lineatus	75
34.36	Acinipe calabra; Agapanthia sicula sicula; Alauda arvensis; Alectoris graeca whitakeri; Alphasida grossa; Anthus campestris; Calandrella brachydactyla; Cicindela campestris siculorum; Circus macrourus; Coracias garrulus; Coturnix coturnix; Crocidura sicula; Erinaceus europaeus; Falco biarmicus; Falco naumanni; Lanius minor; Lanius senator; Leptobium siculum; Lepus corsicanus; Lullula arborea; Melanargia pherusa; Melanocorypha calandra; Microtus nebrodensis; Milvus migrans; Mustela nivalis; Neophron percnopterus; Ocypus aethiops luigionii; Oenanthe hispanica; Pamphagus marmoratus; Podarcis siculus; Podarcis waglerianus; Pseudoyersinia lagrecai	66
34.5	Acinipe calabra; Agapanthia sicula sicula; Alauda arvensis; Alectoris graeca whitakeri; Alphasida grossa; Anthus campestris; Calandrella brachydactyla; Cicindela campestris siculorum; Circus macrourus; Coracias garrulus; Coturnix coturnix; Crocidura sicula; Erinaceus europaeus; Falco biarmicus; Falco naumanni; Lanius minor; Lanius senator; Leptobium siculum; Lepus corsicanus; Lullula arborea; Melanargia pherusa; Melanocorypha calandra; Microtus nebrodensis; Milvus migrans; Mustela nivalis; Neophron percnopterus; Ocypus aethiops luigionii; Oenanthe hispanica; Pamphagus marmoratus; Podarcis siculus; Podarcis waglerianus; Pseudoyersinia lagrecai	66
34.6	Acinipe calabra; Agapanthia sicula sicula; Alauda arvensis; Alectoris graeca whitakeri; Alphasida grossa; Anthus campestris; Calandrella brachydactyla; Cicindela campestris siculorum; Circus macrourus; Coracias garrulus; Coturnix coturnix; Crocidura sicula; Erinaceus europaeus; Falco biarmicus; Falco naumanni; Lanius minor; Lanius senator; Leptobium siculum; Lepus corsicanus; Lullula arborea; Melanargia pherusa; Melanocorypha calandra; Microtus nebrodensis; Milvus migrans; Mustela nivalis; Neophron percnopterus; Ocypus aethiops luigionii; Oenanthe hispanica; Pamphagus marmoratus; Podarcis siculus; Podarcis waglerianus; Pseudoyersinia lagrecai	66
34.74	Acinipe calabra; Agapanthia sicula sicula; Alauda arvensis; Alectoris graeca whitakeri; Alphasida grossa; Anthus campestris; Calandrella brachydactyla; Cicindela campestris siculorum; Circus macrourus; Coracias garrulus; Coturnix coturnix; Crocidura sicula; Erinaceus europaeus; Falco biarmicus; Falco naumanni; Lanius minor; Lanius senator; Leptobium siculum; Lepus corsicanus; Lullula arborea; Melanargia pherusa; Melanocorypha calandra; Microtus nebrodensis; Milvus migrans; Mustela nivalis; Neophron percnopterus; Ocypus aethiops luigionii; Oenanthe hispanica; Pamphagus marmoratus; Podarcis siculus; Podarcis waglerianus; Pseudoyersinia lagrecai	66
34.81	Acinipe calabra; Agapanthia sicula sicula; Alauda arvensis; Alectoris graeca whitakeri; Alphasida grossa; Anthus campestris; Calandrella brachydactyla; Cicindela campestris siculorum; Circus macrourus; Coracias garrulus; Coturnix coturnix; Crocidura sicula; Erinaceus europaeus; Falco biarmicus; Falco naumanni; Lanius minor; Lanius senator; Leptobium siculum; Lepus corsicanus; Lullula arborea; Melanargia pherusa; Melanocorypha calandra; Microtus nebrodensis; Milvus migrans; Mustela nivalis; Neophron percnopterus; Ocypus aethiops luigionii; Oenanthe hispanica; Pamphagus marmoratus; Podarcis siculus; Podarcis waglerianus; Pseudoyersinia lagrecai	66
38.11	Acinipe calabra; Agapanthia sicula sicula; Alauda arvensis; Alectoris graeca whitakeri; Alphasida grossa; Anthus campestris; Bufotes siculus; Calandrella brachydactyla; Cicindela campestris siculorum; Circus macrourus; Coracias garrulus; Coturnix coturnix; Crocidura sicula; Discoglossus pictus; Erinaceus europaeus; Falco biarmicus; Falco naumanni; Lanius minor; Lanius senator; Lepus corsicanus; Lullula arborea; Melanargia pherusa; Melanocorypha calandra; Microtus nebrodensis; Milvus migrans; Mustela nivalis; Natrix helvetica; Neophron percnopterus; Ocypus aethiops luigionii; Oenanthe hispanica; Pamphagus marmoratus; Pelophylax kl. esculentus; Pseudoyersinia lagrecai	70
45.31A	Agapanthia sicula sicula; Alectoris graeca whitakeri; Bufotes siculus; Coracias garrulus; Discoglossus pictus; Lanius minor; Lanius senator; Leptobium siculum; Lepus corsicanus; Lullula arborea; Microtus nebrodensis; Milvus migrans; Mustela nivalis; Ocypus aethiops luigionii; Podarcis siculus; Podarcis waglerianus; Streptopelia turtur	37
53.1	Agapanthia sicula sicula; Bufotes siculus; Cordulegaster trinacriae; Discoglossus pictus; Emys trinacris; Hydraena sicula; Hydraena subirregularis; Leuctra fusca; Monatractides (monatractides) lusitanicus; Natrix helvetica; Pelophylax kl. esculentus; Protzia Felix; Sericostoma siculum	22
6220*	Acinipe calabra; Agapanthia sicula sicula; Alauda arvensis; Alectoris graeca whitakeri; Alphasida grossa; Anthus campestris; Calandrella brachydactyla; Cicindela campestris siculorum; Circus macrourus; Coracias garrulus; Coturnix coturnix; Crocidura sicula; Erinaceus europaeus; Falco biarmicus; Falco naumanni; Lanius minor; Lanius senator; Leptobium siculum; Lepus corsicanus; Lullula arborea; Melanargia pherusa; Melanocorypha calandra; Microtus nebrodensis; Milvus migrans; Mustela nivalis; Neophron percnopterus; Ocypus aethiops luigionii; Oenanthe hispanica; Pamphagus marmoratus; Podarcis siculus; Podarcis waglerianus; Pseudoyersinia lagrecai	66
6220*	Acinipe calabra; Agapanthia sicula sicula; Alauda arvensis; Alectoris graeca whitakeri; Alphasida grossa; Anthus campestris; Calandrella brachydactyla; Cicindela campestris siculorum; Circus macrourus; Coracias garrulus; Coturnix coturnix; Crocidura sicula; Erinaceus europaeus; Falco biarmicus; Falco naumanni; Lanius minor; Lanius senator; Leptobium siculum; Lepus corsicanus; Lullula arborea; Melanargia pherusa; Melanocorypha calandra; Microtus nebrodensis; Milvus migrans; Mustela nivalis; Neophron percnopterus; Ocypus aethiops luigionii; Oenanthe hispanica; Pamphagus marmoratus; Podarcis siculus; Podarcis waglerianus; Pseudoyersinia lagrecai	66
82.3	Alauda arvensis; Anthus campestris; Bufotes siculus; Calandrella brachydactyla; Circus macrourus; Coracias garrulus; Coturnix coturnix; Falco biarmicus; Falco naumanni; Lanius minor; Lanius senator; Lepus corsicanus; Lullula arborea; Melanocorypha calandra; Microtus nebrodensis; Milvus migrans; Mustela nivalis; Neophron percnopterus; Streptopelia turtur	49
82.3A	Alauda arvensis; Anthus campestris; Bufotes siculus; Calandrella brachydactyla; Circus macrourus; Coracias garrulus; Coturnix coturnix; Falco biarmicus; Falco naumanni; Lanius minor; Lanius senator; Lepus corsicanus; Lullula arborea; Melanocorypha calandra; Microtus nebrodensis; Milvus migrans; Mustela nivalis; Neophron percnopterus; Streptopelia turtur	49
83.11	Alauda arvensis; Anthus campestris; Bufotes siculus; Calandrella brachydactyla; Circus macrourus; Coracias garrulus; Coturnix coturnix; Discoglossus pictus; Falco biarmicus; Falco naumanni; Lanius minor; Lanius senator; Lepus corsicanus; Lullula arborea; Melanocorypha calandra; Microtus nebrodensis; Milvus migrans; Mustela nivalis; Neophron percnopterus; Podarcis siculus; Streptopelia turtur	54
83.15	Alauda arvensis; Anthus campestris; Bufotes siculus; Calandrella brachydactyla; Circus macrourus; Coracias garrulus; Coturnix coturnix; Discoglossus pictus; Falco biarmicus; Falco naumanni; Lanius minor; Lanius senator; Lepus corsicanus; Lullula arborea; Melanocorypha calandra; Microtus nebrodensis; Milvus migrans; Mustela nivalis; Neophron percnopterus; Podarcis siculus; Streptopelia turtur	54
83.31	Alauda arvensis; Anthus campestris; Bufotes siculus; Calandrella brachydactyla; Circus macrourus; Coracias garrulus; Coturnix coturnix; Discoglossus pictus; Falco biarmicus; Falco naumanni; Lanius minor; Lanius senator; Lepus corsicanus; Lullula arborea; Melanocorypha calandra; Microtus nebrodensis; Milvus migrans; Mustela nivalis; Neophron percnopterus; Podarcis siculus; Streptopelia turtur	54
86.2	Falco naumanni; Podarcis siculus	5
86.41	Falco naumanni; Podarcis siculus	5
91AA*	Felis silvestris; Leptobium siculum; Martes martes; Milvus migrans; Natrix helvetica; Ocypus aethiops luigionii; Streptopelia turtur	13
92A0	Bufotes siculus; Discoglossus pictus; Emys trinacris; Felis silvestris; Leptobium siculum; Martes martes; Milvus migrans; Natrix helvetica; Ocypus aethiops luigionii; Pelophylax kl. esculentus; Streptopelia turtur	23
t91AA	Alauda arvensis; Anthus campestris; Bufotes siculus; Calandrella brachydactyla; Circus macrourus; Coracias garrulus; Coturnix coturnix; Discoglossus pictus; Falco biarmicus; Falco naumanni; Lanius minor; Lanius senator; Lepus corsicanus; Lullula arborea; Melanocorypha calandra; Microtus nebrodensis; Milvus migrans; Mustela nivalis; Neophron percnopterus; Podarcis siculus; Streptopelia turtur	54
t9340	Alauda arvensis; Anthus campestris; Bufotes siculus; Calandrella brachydactyla; Circus macrourus; Coracias garrulus; Coturnix coturnix; Discoglossus pictus; Falco biarmicus; Falco naumanni; Lanius minor; Lanius senator; Lepus corsicanus; Lullula arborea; Melanocorypha calandra; Microtus nebrodensis; Milvus migrans; Mustela nivalis; Neophron percnopterus; Podarcis siculus; Streptopelia turtur	54

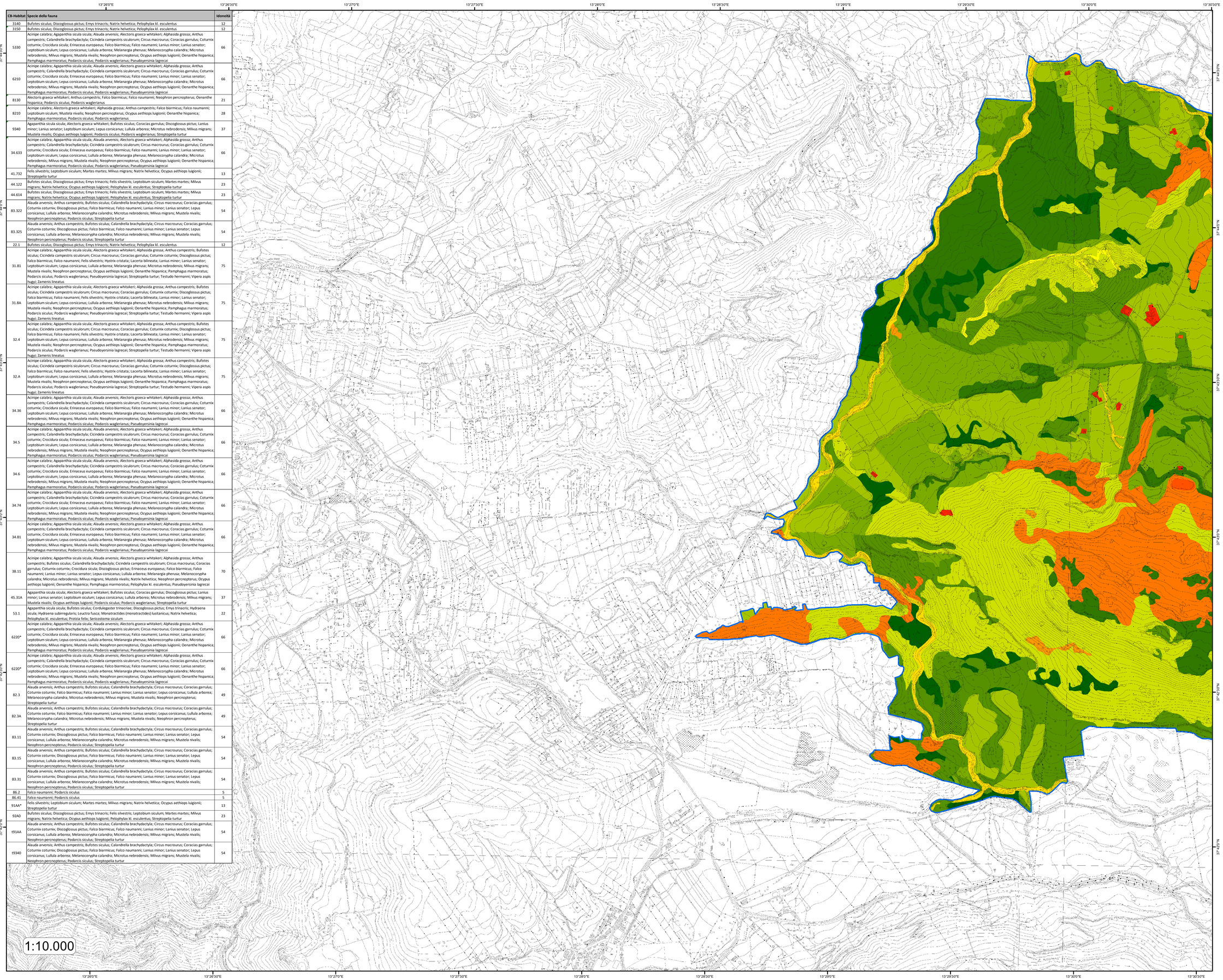

Regione Siciliana

Assessorato del Territorio e dell'Ambiente
Dipartimento Regionale dell'Ambiente

CARTA DEGLI HABITAT DELLE SPECIE DELLA FAUNA (Dir. 92/43/CEE - Dir. 2009/147/CE)

TAV. 1

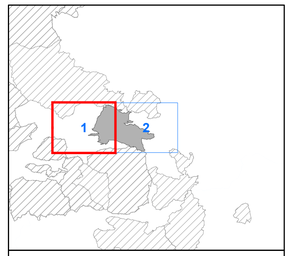

CODICE SITO ITA020034
DENOMINAZIONE
Monte Carcaci, Pizzo Colobria e ambienti umidi

Coordinate System: RDN2008 UTM zone 33N
Projection: Transverse Mercator
Datum: Rete Dinamica Nazionale 2008
False Easting: 500.000,0000
False Northing: 0,0000
Central Meridian: 15,0000
Scale Factor: 0,9996
Latitude Of Origin: 0,0000
Units: Meter

Confine del sito Natura 2000

Valore di idoneità complessivo

- 70,000001 - 75,000000
- 66,000001 - 70,000000
- 54,000001 - 66,000000
- 49,000001 - 54,000000
- 37,000001 - 49,000000
- 28,000001 - 37,000000
- 23,000001 - 28,000000
- 22,000001 - 23,000000
- 21,000001 - 22,000000
- 13,000001 - 21,000000
- 12,000001 - 13,000000
- 5,000001 - 12,000000
- 5,000000

0 0,05 0,1 0,2 0,3 0,4 Miles

CB-Habitat	Specie della fauna	Idoneità
3140	Bufotes siculus; Discoglossus pictus; Emys trinacris; Natrix helvetica; Pelophylax kl. esculentus	12
3150	Bufotes siculus; Discoglossus pictus; Emys trinacris; Natrix helvetica; Pelophylax kl. esculentus	12
5330	Acinipe calabra; Agapanthia sicula sicula; Alauda arvensis; Alectoris graeca whitakeri; Alphasida grossa; Anthus campestris; Calandrella brachydactyla; Cicindela campestris siculorum; Circus macrourus; Coracias garrulus; Coturnix coturnix; Crocidura sicula; Erinaceus europaeus; Falco biarmicus; Falco naumanni; Lanius minor; Lanius senator; Leptobium siculum; Lepus corsicanus; Lullula arborea; Melanargia pherusa; Melanocorypha calandra; Microtus nebrodensis; Milvus migrans; Mustela nivalis; Neophron percnopterus; Ocypus aethiops luigionii; Oenanthe hispanica; Pamphagus marmoratus; Podarcis siculus; Podarcis waglerianus; Pseudoyersinia lagrecai	66
6210	Acinipe calabra; Agapanthia sicula sicula; Alauda arvensis; Alectoris graeca whitakeri; Alphasida grossa; Anthus campestris; Calandrella brachydactyla; Cicindela campestris siculorum; Circus macrourus; Coracias garrulus; Coturnix coturnix; Crocidura sicula; Erinaceus europaeus; Falco biarmicus; Falco naumanni; Lanius minor; Lanius senator; Leptobium siculum; Lepus corsicanus; Lullula arborea; Melanargia pherusa; Melanocorypha calandra; Microtus nebrodensis; Milvus migrans; Mustela nivalis; Neophron percnopterus; Ocypus aethiops luigionii; Oenanthe hispanica; Pamphagus marmoratus; Podarcis siculus; Podarcis waglerianus; Pseudoyersinia lagrecai	66
8130	Alectoris graeca whitakeri; Anthus campestris; Falco biarmicus; Falco naumanni; Neophron percnopterus; Oenanthe hispanica; Podarcis siculus; Podarcis waglerianus	21
8210	Acinipe calabra; Alectoris graeca whitakeri; Alphasida grossa; Anthus campestris; Falco biarmicus; Falco naumanni; Leptobium siculum; Mustela nivalis; Neophron percnopterus; Ocypus aethiops luigionii; Oenanthe hispanica; Pamphagus marmoratus; Podarcis siculus; Podarcis waglerianus	28
9340	Agapanthia sicula sicula; Alectoris graeca whitakeri; Bufotes siculus; Coracias garrulus; Discoglossus pictus; Lanius minor; Lanius senator; Leptobium siculum; Lepus corsicanus; Lullula arborea; Microtus nebrodensis; Milvus migrans; Mustela nivalis; Ocypus aethiops luigionii; Podarcis siculus; Podarcis waglerianus; Streptopelia turtur	37
34.633	Acinipe calabra; Agapanthia sicula sicula; Alauda arvensis; Alectoris graeca whitakeri; Alphasida grossa; Anthus campestris; Calandrella brachydactyla; Cicindela campestris siculorum; Circus macrourus; Coracias garrulus; Coturnix coturnix; Crocidura sicula; Erinaceus europaeus; Falco biarmicus; Falco naumanni; Lanius minor; Lanius senator; Leptobium siculum; Lepus corsicanus; Lullula arborea; Melanargia pherusa; Melanocorypha calandra; Microtus nebrodensis; Milvus migrans; Mustela nivalis; Neophron percnopterus; Ocypus aethiops luigionii; Oenanthe hispanica; Pamphagus marmoratus; Podarcis siculus; Podarcis waglerianus; Pseudoyersinia lagrecai	66
41.732	Felis silvestris; Leptobium siculum; Martes martes; Milvus migrans; Natrix helvetica; Ocypus aethiops luigionii; Streptopelia turtur	13
44.122	Bufotes siculus; Discoglossus pictus; Emys trinacris; Felis silvestris; Leptobium siculum; Martes martes; Milvus migrans; Natrix helvetica; Ocypus aethiops luigionii; Pelophylax kl. esculentus; Streptopelia turtur	23
44.614	Bufotes siculus; Discoglossus pictus; Emys trinacris; Felis silvestris; Leptobium siculum; Martes martes; Milvus migrans; Natrix helvetica; Ocypus aethiops luigionii; Pelophylax kl. esculentus; Streptopelia turtur	23
83.322	Alauda arvensis; Anthus campestris; Bufotes siculus; Calandrella brachydactyla; Circus macrourus; Coracias garrulus; Coturnix coturnix; Discoglossus pictus; Falco biarmicus; Falco naumanni; Lanius minor; Lanius senator; Lepus corsicanus; Lullula arborea; Melanocorypha calandra; Microtus nebrodensis; Milvus migrans; Mustela nivalis; Neophron percnopterus; Podarcis siculus; Streptopelia turtur	54
83.325	Alauda arvensis; Anthus campestris; Bufotes siculus; Calandrella brachydactyla; Circus macrourus; Coracias garrulus; Coturnix coturnix; Discoglossus pictus; Falco biarmicus; Falco naumanni; Lanius minor; Lanius senator; Lepus corsicanus; Lullula arborea; Melanocorypha calandra; Microtus nebrodensis; Milvus migrans; Mustela nivalis; Neophron percnopterus; Podarcis siculus; Streptopelia turtur	54
22.1	Bufotes siculus; Discoglossus pictus; Emys trinacris; Natrix helvetica; Pelophylax kl. esculentus	12
31.81	Acinipe calabra; Agapanthia sicula sicula; Alectoris graeca whitakeri; Alphasida grossa; Anthus campestris; Bufotes siculus; Cicindela campestris siculorum; Circus macrourus; Coracias garrulus; Coturnix coturnix; Discoglossus pictus; Falco biarmicus; Falco naumanni; Felis silvestris; Hystrix cristata; Lacerta bilineata; Lanius minor; Lanius senator; Leptobium siculum; Lepus corsicanus; Lullula arborea; Melanargia pherusa; Microtus nebrodensis; Milvus migrans; Mustela nivalis; Neophron percnopterus; Ocypus aethiops luigionii; Oenanthe hispanica; Pamphagus marmoratus; Podarcis siculus; Podarcis waglerianus; Pseudoyersinia lagrecai; Streptopelia turtur; Testudo hermanni; Vipera aspis hugyi; Zamenis lineatus	75
31.8A	Acinipe calabra; Agapanthia sicula sicula; Alectoris graeca whitakeri; Alphasida grossa; Anthus campestris; Bufotes siculus; Cicindela campestris siculorum; Circus macrourus; Coracias garrulus; Coturnix coturnix; Discoglossus pictus; Falco biarmicus; Falco naumanni; Felis silvestris; Hystrix cristata; Lacerta bilineata; Lanius minor; Lanius senator; Leptobium siculum; Lepus corsicanus; Lullula arborea; Melanargia pherusa; Microtus nebrodensis; Milvus migrans; Mustela nivalis; Neophron percnopterus; Ocypus aethiops luigionii; Oenanthe hispanica; Pamphagus marmoratus; Podarcis siculus; Podarcis waglerianus; Pseudoyersinia lagrecai; Streptopelia turtur; Testudo hermanni; Vipera aspis hugyi; Zamenis lineatus	75
32.4	Acinipe calabra; Agapanthia sicula sicula; Alectoris graeca whitakeri; Alphasida grossa; Anthus campestris; Bufotes siculus; Cicindela campestris siculorum; Circus macrourus; Coracias garrulus; Coturnix coturnix; Discoglossus pictus; Falco biarmicus; Falco naumanni; Felis silvestris; Hystrix cristata; Lacerta bilineata; Lanius minor; Lanius senator; Leptobium siculum; Lepus corsicanus; Lullula arborea; Melanargia pherusa; Microtus nebrodensis; Milvus migrans; Mustela nivalis; Neophron percnopterus; Ocypus aethiops luigionii; Oenanthe hispanica; Pamphagus marmoratus; Podarcis siculus; Podarcis waglerianus; Pseudoyersinia lagrecai; Streptopelia turtur; Testudo hermanni; Vipera aspis hugyi; Zamenis lineatus	75
32.A	Acinipe calabra; Agapanthia sicula sicula; Alectoris graeca whitakeri; Alphasida grossa; Anthus campestris; Bufotes siculus; Cicindela campestris siculorum; Circus macrourus; Coracias garrulus; Coturnix coturnix; Discoglossus pictus; Falco biarmicus; Falco naumanni; Felis silvestris; Hystrix cristata; Lacerta bilineata; Lanius minor; Lanius senator; Leptobium siculum; Lepus corsicanus; Lullula arborea; Melanargia pherusa; Microtus nebrodensis; Milvus migrans; Mustela nivalis; Neophron percnopterus; Ocypus aethiops luigionii; Oenanthe hispanica; Pamphagus marmoratus; Podarcis siculus; Podarcis waglerianus; Pseudoyersinia lagrecai; Streptopelia turtur; Testudo hermanni; Vipera aspis hugyi; Zamenis lineatus	75
34.36	Acinipe calabra; Agapanthia sicula sicula; Alauda arvensis; Alectoris graeca whitakeri; Alphasida grossa; Anthus campestris; Calandrella brachydactyla; Cicindela campestris siculorum; Circus macrourus; Coracias garrulus; Coturnix coturnix; Crocidura sicula; Erinaceus europaeus; Falco biarmicus; Falco naumanni; Lanius minor; Lanius senator; Leptobium siculum; Lepus corsicanus; Lullula arborea; Melanargia pherusa; Melanocorypha calandra; Microtus nebrodensis; Milvus migrans; Mustela nivalis; Neophron percnopterus; Ocypus aethiops luigionii; Oenanthe hispanica; Pamphagus marmoratus; Podarcis siculus; Podarcis waglerianus; Pseudoyersinia lagrecai	66
34.5	Acinipe calabra; Agapanthia sicula sicula; Alauda arvensis; Alectoris graeca whitakeri; Alphasida grossa; Anthus campestris; Calandrella brachydactyla; Cicindela campestris siculorum; Circus macrourus; Coracias garrulus; Coturnix coturnix; Crocidura sicula; Erinaceus europaeus; Falco biarmicus; Falco naumanni; Lanius minor; Lanius senator; Leptobium siculum; Lepus corsicanus; Lullula arborea; Melanargia pherusa; Melanocorypha calandra; Microtus nebrodensis; Milvus migrans; Mustela nivalis; Neophron percnopterus; Ocypus aethiops luigionii; Oenanthe hispanica; Pamphagus marmoratus; Podarcis siculus; Podarcis waglerianus; Pseudoyersinia lagrecai	66
34.6	Acinipe calabra; Agapanthia sicula sicula; Alauda arvensis; Alectoris graeca whitakeri; Alphasida grossa; Anthus campestris; Calandrella brachydactyla; Cicindela campestris siculorum; Circus macrourus; Coracias garrulus; Coturnix coturnix; Crocidura sicula; Erinaceus europaeus; Falco biarmicus; Falco naumanni; Lanius minor; Lanius senator; Leptobium siculum; Lepus corsicanus; Lullula arborea; Melanargia pherusa; Melanocorypha calandra; Microtus nebrodensis; Milvus migrans; Mustela nivalis; Neophron percnopterus; Ocypus aethiops luigionii; Oenanthe hispanica; Pamphagus marmoratus; Podarcis siculus; Podarcis waglerianus; Pseudoyersinia lagrecai	66
34.74	Acinipe calabra; Agapanthia sicula sicula; Alauda arvensis; Alectoris graeca whitakeri; Alphasida grossa; Anthus campestris; Calandrella brachydactyla; Cicindela campestris siculorum; Circus macrourus; Coracias garrulus; Coturnix coturnix; Crocidura sicula; Erinaceus europaeus; Falco biarmicus; Falco naumanni; Lanius minor; Lanius senator; Leptobium siculum; Lepus corsicanus; Lullula arborea; Melanargia pherusa; Melanocorypha calandra; Microtus nebrodensis; Milvus migrans; Mustela nivalis; Neophron percnopterus; Ocypus aethiops luigionii; Oenanthe hispanica; Pamphagus marmoratus; Podarcis siculus; Podarcis waglerianus; Pseudoyersinia lagrecai	66
34.81	Acinipe calabra; Agapanthia sicula sicula; Alauda arvensis; Alectoris graeca whitakeri; Alphasida grossa; Anthus campestris; Calandrella brachydactyla; Cicindela campestris siculorum; Circus macrourus; Coracias garrulus; Coturnix coturnix; Crocidura sicula; Erinaceus europaeus; Falco biarmicus; Falco naumanni; Lanius minor; Lanius senator; Leptobium siculum; Lepus corsicanus; Lullula arborea; Melanargia pherusa; Melanocorypha calandra; Microtus nebrodensis; Milvus migrans; Mustela nivalis; Neophron percnopterus; Ocypus aethiops luigionii; Oenanthe hispanica; Pamphagus marmoratus; Podarcis siculus; Podarcis waglerianus; Pseudoyersinia lagrecai	66
38.11	Acinipe calabra; Agapanthia sicula sicula; Alauda arvensis; Alectoris graeca whitakeri; Alphasida grossa; Anthus campestris; Bufotes siculus; Calandrella brachydactyla; Cicindela campestris siculorum; Circus macrourus; Coracias garrulus; Coturnix coturnix; Crocidura sicula; Discoglossus pictus; Erinaceus europaeus; Falco biarmicus; Falco naumanni; Lanius minor; Lanius senator; Lepus corsicanus; Lullula arborea; Melanargia pherusa; Melanocorypha calandra; Microtus nebrodensis; Milvus migrans; Mustela nivalis; Natrix helvetica; Neophron percnopterus; Ocypus aethiops luigionii; Oenanthe hispanica; Pamphagus marmoratus; Pelophylax kl. esculentus; Pseudoyersinia lagrecai	70
45.31A	Agapanthia sicula sicula; Alectoris graeca whitakeri; Bufotes siculus; Coracias garrulus; Discoglossus pictus; Lanius minor; Lanius senator; Leptobium siculum; Lepus corsicanus; Lullula arborea; Microtus nebrodensis; Milvus migrans; Mustela nivalis; Ocypus aethiops luigionii; Podarcis siculus; Podarcis waglerianus; Streptopelia turtur	37
53.1	Agapanthia sicula sicula; Bufotes siculus; Cordylegaster trinacriae; Discoglossus pictus; Emys trinacris; Hydraena sicula; Hydraena subirregularis; Leuctra fusca; Monatractides (monatractides) lusitanicus; Natrix helvetica; Pelophylax kl. esculentus; Protzia felix; Sericostoma siculum	22
6220*	Acinipe calabra; Agapanthia sicula sicula; Alauda arvensis; Alectoris graeca whitakeri; Alphasida grossa; Anthus campestris; Calandrella brachydactyla; Cicindela campestris siculorum; Circus macrourus; Coracias garrulus; Coturnix coturnix; Crocidura sicula; Erinaceus europaeus; Falco biarmicus; Falco naumanni; Lanius minor; Lanius senator; Leptobium siculum; Lepus corsicanus; Lullula arborea; Melanargia pherusa; Melanocorypha calandra; Microtus nebrodensis; Milvus migrans; Mustela nivalis; Neophron percnopterus; Ocypus aethiops luigionii; Oenanthe hispanica; Pamphagus marmoratus; Podarcis siculus; Podarcis waglerianus; Pseudoyersinia lagrecai	66
6220*	Acinipe calabra; Agapanthia sicula sicula; Alauda arvensis; Alectoris graeca whitakeri; Alphasida grossa; Anthus campestris; Calandrella brachydactyla; Cicindela campestris siculorum; Circus macrourus; Coracias garrulus; Coturnix coturnix; Crocidura sicula; Erinaceus europaeus; Falco biarmicus; Falco naumanni; Lanius minor; Lanius senator; Leptobium siculum; Lepus corsicanus; Lullula arborea; Melanargia pherusa; Melanocorypha calandra; Microtus nebrodensis; Milvus migrans; Mustela nivalis; Neophron percnopterus; Ocypus aethiops luigionii; Oenanthe hispanica; Pamphagus marmoratus; Podarcis siculus; Podarcis waglerianus; Pseudoyersinia lagrecai	66
82.3	Alauda arvensis; Anthus campestris; Bufotes siculus; Calandrella brachydactyla; Circus macrourus; Coracias garrulus; Coturnix coturnix; Falco biarmicus; Falco naumanni; Lanius minor; Lanius senator; Lepus corsicanus; Lullula arborea; Melanocorypha calandra; Microtus nebrodensis; Milvus migrans; Mustela nivalis; Neophron percnopterus; Streptopelia turtur	49
82.3A	Alauda arvensis; Anthus campestris; Bufotes siculus; Calandrella brachydactyla; Circus macrourus; Coracias garrulus; Coturnix coturnix; Falco biarmicus; Falco naumanni; Lanius minor; Lanius senator; Lepus corsicanus; Lullula arborea; Melanocorypha calandra; Microtus nebrodensis; Milvus migrans; Mustela nivalis; Neophron percnopterus; Streptopelia turtur	49
83.11	Alauda arvensis; Anthus campestris; Bufotes siculus; Calandrella brachydactyla; Circus macrourus; Coracias garrulus; Coturnix coturnix; Discoglossus pictus; Falco biarmicus; Falco naumanni; Lanius minor; Lanius senator; Lepus corsicanus; Lullula arborea; Melanocorypha calandra; Microtus nebrodensis; Milvus migrans; Mustela nivalis; Neophron percnopterus; Podarcis siculus; Streptopelia turtur	54
83.15	Alauda arvensis; Anthus campestris; Bufotes siculus; Calandrella brachydactyla; Circus macrourus; Coracias garrulus; Coturnix coturnix; Discoglossus pictus; Falco biarmicus; Falco naumanni; Lanius minor; Lanius senator; Lepus corsicanus; Lullula arborea; Melanocorypha calandra; Microtus nebrodensis; Milvus migrans; Mustela nivalis; Neophron percnopterus; Podarcis siculus; Streptopelia turtur	54
83.31	Alauda arvensis; Anthus campestris; Bufotes siculus; Calandrella brachydactyla; Circus macrourus; Coracias garrulus; Coturnix coturnix; Discoglossus pictus; Falco biarmicus; Falco naumanni; Lanius minor; Lanius senator; Lepus corsicanus; Lullula arborea; Melanocorypha calandra; Microtus nebrodensis; Milvus migrans; Mustela nivalis; Neophron percnopterus; Podarcis siculus; Streptopelia turtur	54
86.2	Falco naumanni; Podarcis siculus	5
86.41	Falco naumanni; Podarcis siculus	5
91AA*	Felis silvestris; Leptobium siculum; Martes martes; Milvus migrans; Natrix helvetica; Ocypus aethiops luigionii; Streptopelia turtur	13
92A0	Bufotes siculus; Discoglossus pictus; Emys trinacris; Felis silvestris; Leptobium siculum; Martes martes; Milvus migrans; Natrix helvetica; Ocypus aethiops luigionii; Pelophylax kl. esculentus; Streptopelia turtur	23
t91AA	Alauda arvensis; Anthus campestris; Bufotes siculus; Calandrella brachydactyla; Circus macrourus; Coracias garrulus; Coturnix coturnix; Discoglossus pictus; Falco biarmicus; Falco naumanni; Lanius minor; Lanius senator; Lepus corsicanus; Lullula arborea; Melanocorypha calandra; Microtus nebrodensis; Milvus migrans; Mustela nivalis; Neophron percnopterus; Podarcis siculus; Streptopelia turtur	54
t9340	Alauda arvensis; Anthus campestris; Bufotes siculus; Calandrella brachydactyla; Circus macrourus; Coracias garrulus; Coturnix coturnix; Discoglossus pictus; Falco biarmicus; Falco naumanni; Lanius minor; Lanius senator; Lepus corsicanus; Lullula arborea; Melanocorypha calandra; Microtus nebrodensis; Milvus migrans; Mustela nivalis; Neophron percnopterus; Podarcis siculus; Streptopelia turtur	54

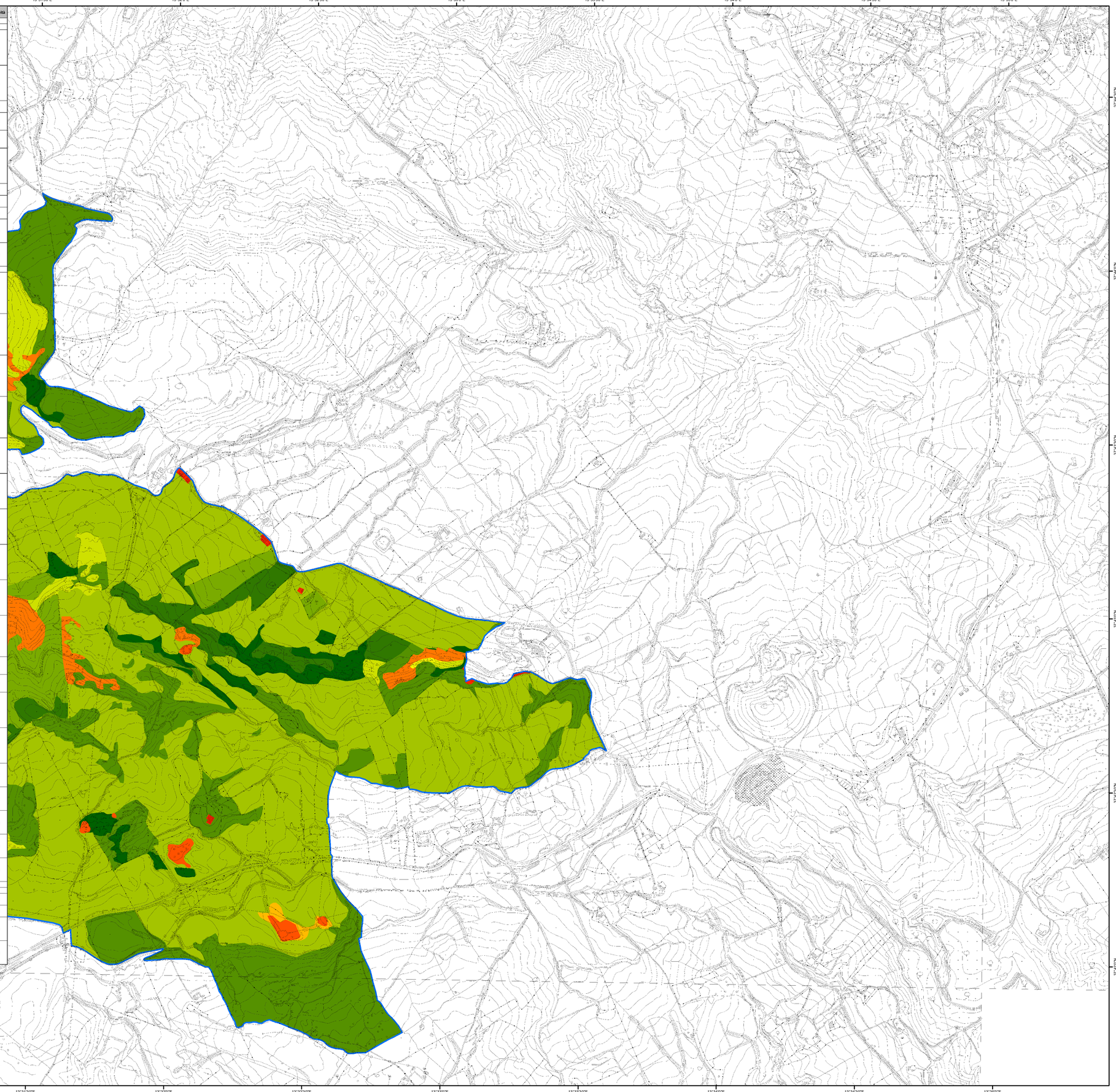

Regione Siciliana

Assessorato del Territorio e dell'Ambiente
Dipartimento Regionale dell'Ambiente

CARTA DEGLI HABITAT DELLE SPECIE DELLA FAUNA (Dir. 92/43/CEE - Dir. 2009/147/CE)

TAV. 2

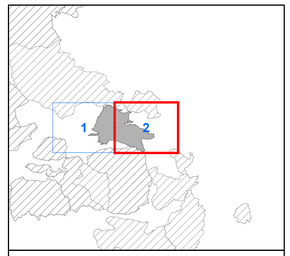

CODICE SITO ITA020034

DENOMINAZIONE

Monte Carcaci, Pizzo Colobria e ambienti umidi

Coordinate System: RDN2008 UTM zone 33N
Projection: Transverse Mercator
Datum: Rete Dinamica Nazionale 2008
False Easting: 500.000,0000
False Northing: 0,0000
Central Meridian: 15,0000
Scale Factor: 0,9996
Latitude Of Origin: 0,0000
Units: Meter

Confine del sito Natura 2000

Valore di idoneità complessivo

- 70,000001 - 75,000000
- 66,000001 - 70,000000
- 54,000001 - 66,000000
- 49,000001 - 54,000000
- 37,000001 - 49,000000
- 28,000001 - 37,000000
- 23,000001 - 28,000000
- 22,000001 - 23,000000
- 21,000001 - 22,000000
- 13,000001 - 21,000000
- 12,000001 - 13,000000
- 5,000001 - 12,000000
- 5,000000

0 0,05 0,1 0,2 0,3 0,4 Miles